

OFFICE COPY

Approved
 SUBJECT TO THE CONDITIONS IN THIS OFFICE LETTER.
 FOR MEMBER SECRETARY
 CHENNAI METROPOLITAN
 DEVELOPMENT AUTHORITY
 CHENNAI 600 008.

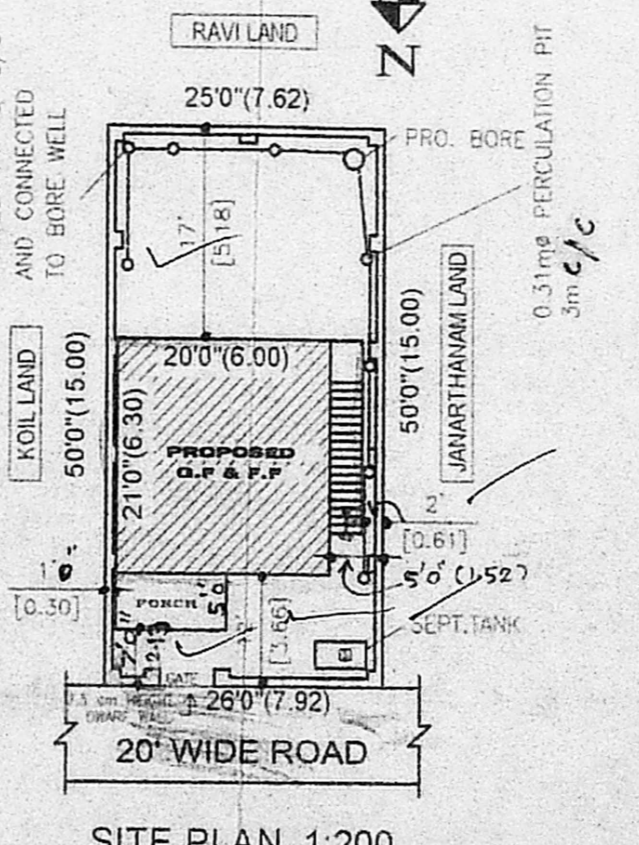
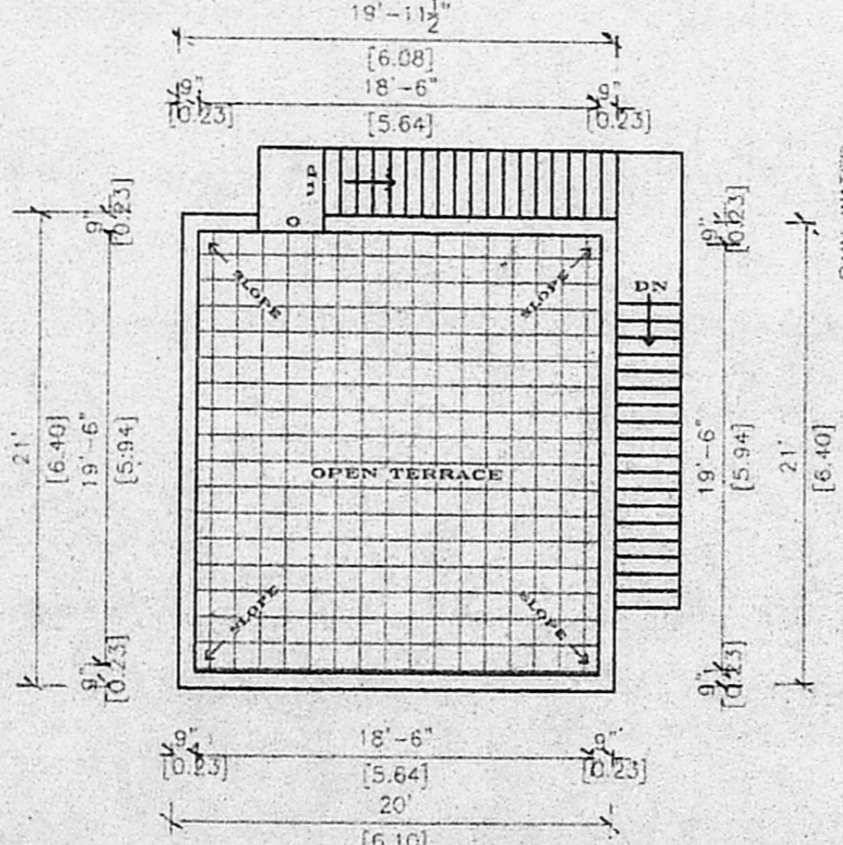
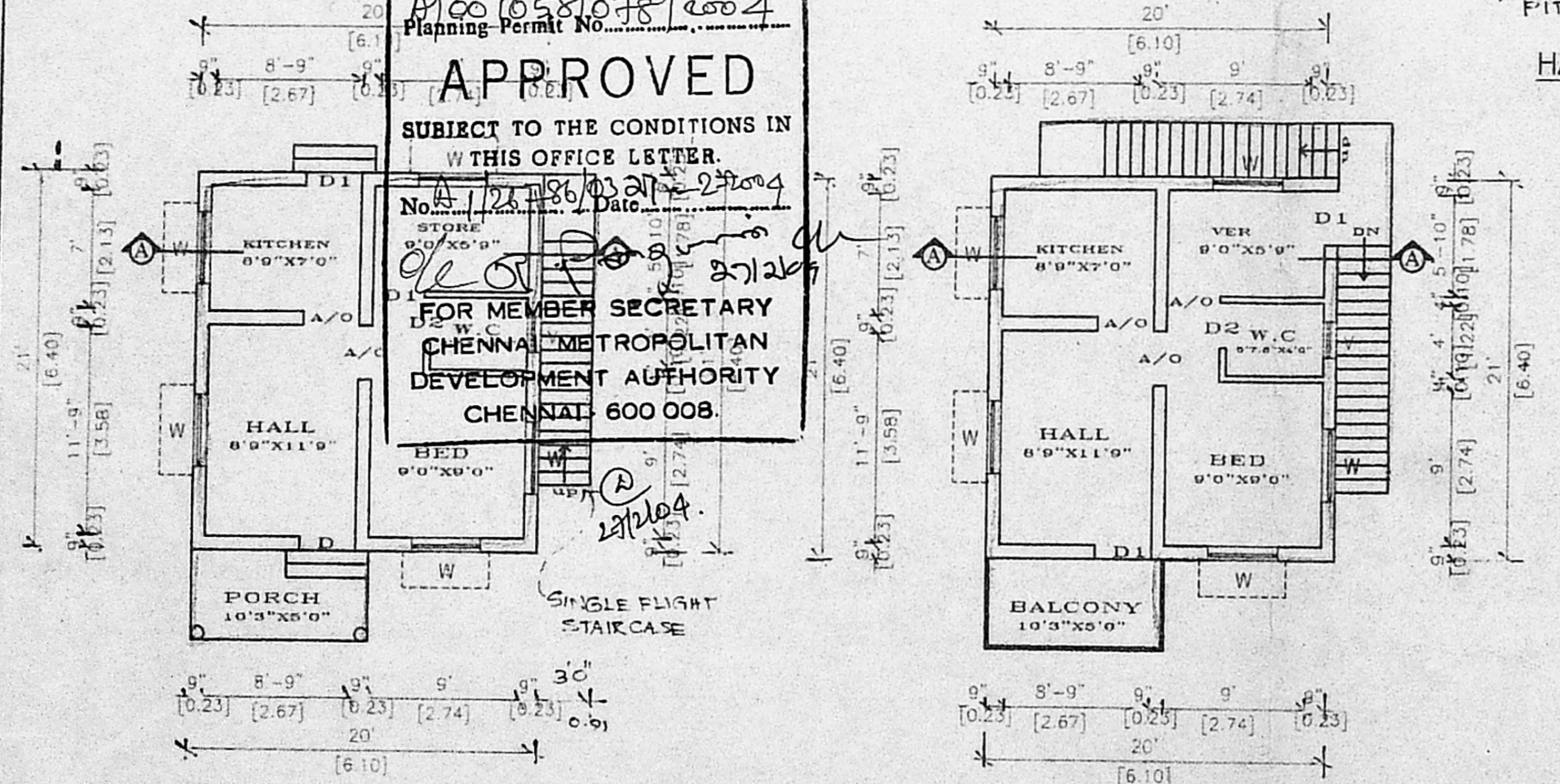

PLAN SHOWING THE PROPOSED GROUND AND FIRST FLOOR CONSTRUCTION AT IN S.NO 88/1 OF UTTANDI VILLAGE ST. THOMAS ALAI PANCHAYATH UNION, TAMBARAM TALUK KANCHIPURAM DIS.

CMDA "A" CHANNEL		SCALE: 1:100 & 200
C. No. 81/2678/10/10/10/10		
DOOR	D	100 X 213
DOOR	Scrutiny Plan / D1 Revised Plan	91 X 183
DOOR	P. A. I. D2	75 X 183
WINDOW	W 2	137 X 122
VENTILATOR	V	75 X 60
COLOUR INDEX		STAIRCASE

PROPOSED	WIDTH	900 MM	
ROAD	RAISE	230 MM	
SITE BOUNDARY	TREAD	150 MM	
ALL DIMENSION ARE IN MM		DATE: 11/02/2004	
EXTENT	IN	SQFTS	SQMTS
PLOT AREA		1275.00	118.49
PLINTH AREA OF G FLOOR		471.00	43.77
PLINTH AREA OF F FLOOR		471.00	43.77
TOTAL AREA		942.00	87.55
OPEN SPACE		804.00	74.72
F.S.I		0.74	
COVERAGE		37%	

OWNER: S. J. S.

R. GANESAN, D.C.E.,
 CONSULTING ENGINEER
 LICENSED SURVEYOR
 TAMBARAM MUNICIPALITY
 24, ELUMALAI STREET,
 WEST TAMBARAM, CH-46

L.S./ENGINEER